Travis,

You were given to us as a gift from GOD eighteen years ago. You've experienced happiness and sadness, but have learned a lot. Now it's time for you to begin another chapter in your life. We know from the choices you have made that you'll be fine. Thank-you for the love and memories you have given us. May GOD bless you and give you strength to achieve your goals and become what you want to be.

We love you,
Mom, Dad, and Justin

LINDSAY MARIE

You have been a joy to us since the moment of your birth. What a privilege to have shared your life. "Seize the day" Psalm 27:1

Love forever,
Dad, Mom, Nov, Austin

Nick,

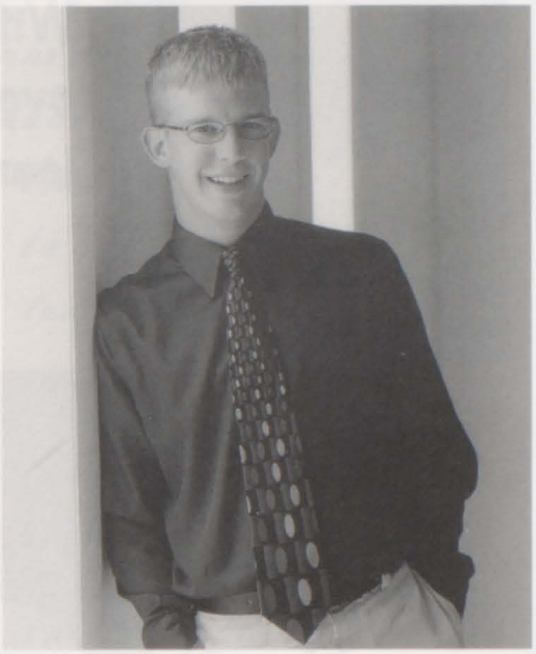

We remember the challenges you have faced and all the work you have done to get where you are today. We are proud of you and the person you've become. May God continue to bless and keep you.

Love,
Dad, Mom,
Drew & Derek

Dear Jacque`

We have enjoyed watching you dance your way into womanhood. We are very proud of all your accomplishments. Although we are sad to see the end of this stage in your life, we are anxious to watch you meet the challenges of your future. We know you have the skills and determination to meet the goals you set for yourself.

We love you!
Mom and Dad
Jeremy
and Jeffrey

Congratulations Adam

You have come a long way. With what you have learned you can go even further. Remember you never stop learning. Good Luck.

We Love You.
Mom & Dad

A
D
A
M

We're very proud of you!

Love
Mom, Dad & Alison

M
a
t
t
h
e
w

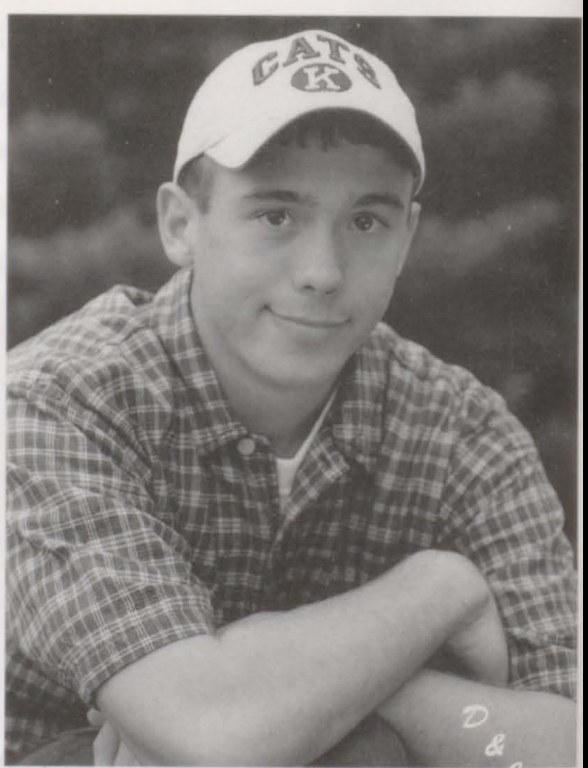

Sarah,

We want to thank you for all the special times we've had with you and all your friends. You have the determination to make all your dreams come true. You have grown to be a very special young lady with a beautiful smile. Good Luck with the next chapter in the book of life. Now go into the world and make things happen.

With Love
Mom & Dad

Chadley

On December 15, 1983, we will never forget the long, windy and snowy ride to the hospital. We were so proud to have a beautiful, sweet baby boy. You have now become a wonderful special man that we can always depend on. You have the will, the strength and the power to do anything you want in life!

Best of luck in anything you choose to do! We will always believe and love you!

God Bless You!

With all our Love,
Mom, Dad, Jeff, Ryan, Tara & Trent

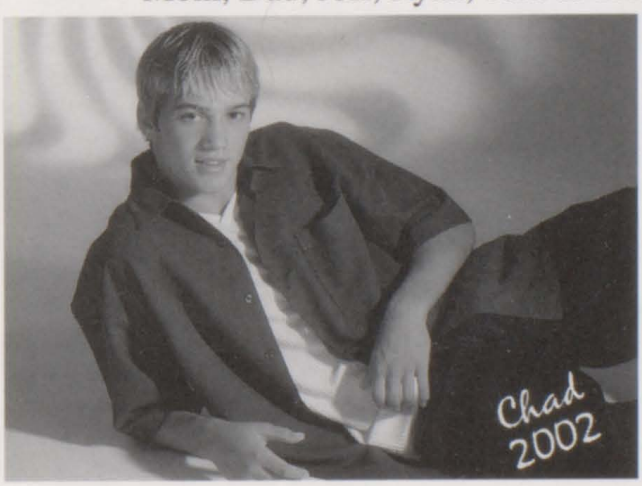

MITCH

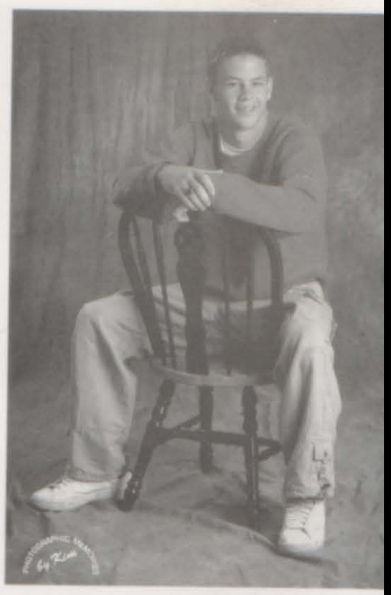

Over the years the Good Lord has given us many joys and blessings to cherish - and one of them is you, Mitch. It has been a great pleasure to watch you grow up to the Loving young man you have become. Don't let anyone dim your Zest For Life, Laughter and Love. We are very proud of all your accomplishments. We wish you much success in your life. Keep the Lord at your side and in your heart always.

With much Love,
Dad, Mom & Martha

CONGRATULATIONS AARON!

We are proud of your accomplishments
and
We wish you the very best in college.

LOVE,

Mom,
Dad,
& Steph

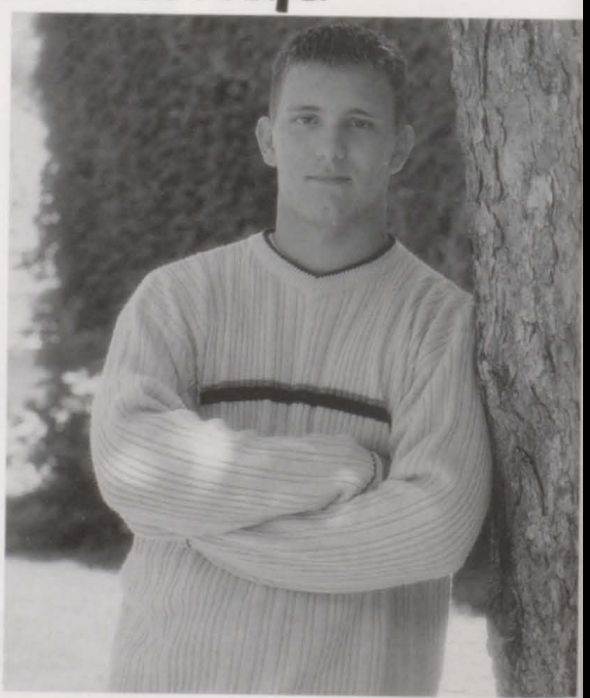

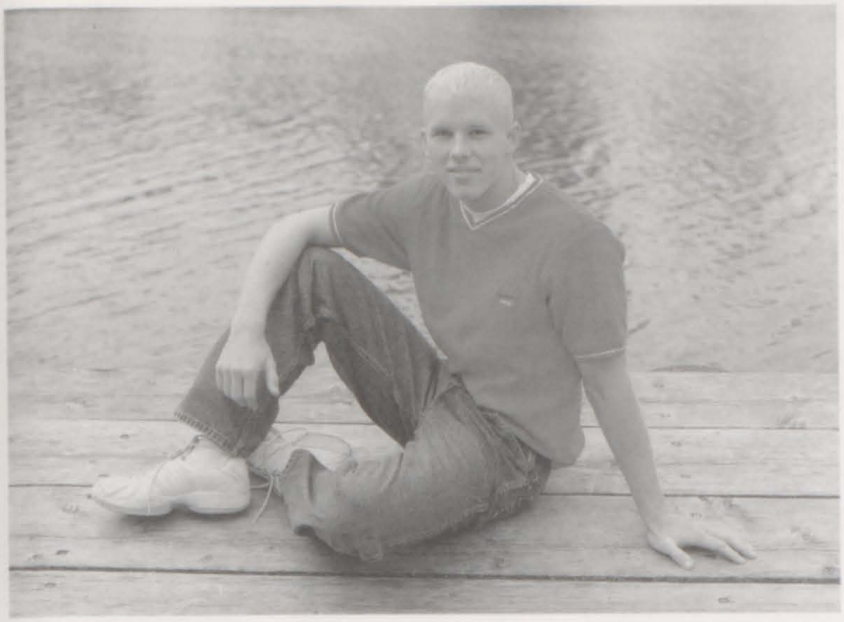

God's love
and ours,
Mom, Dad,
Jenny, Katie, & Scott

We are proud of you
and your accomplishments.
Proverbs 30:15

Preston

When we look into your eyes we see so many good things that are in your heart. When you thought we weren't looking... we saw you, and you make us feel so proud. Thank you for the joy, love and all the good memories you have brought to our lives. We know you will succeed in all that life offers you.

Now to him who is able to do immeasurably more than all we ask or imagine, according to his power that is at work within us. Ephesians 3:20

We couldn't love you more.
Love,
Mom and Dad

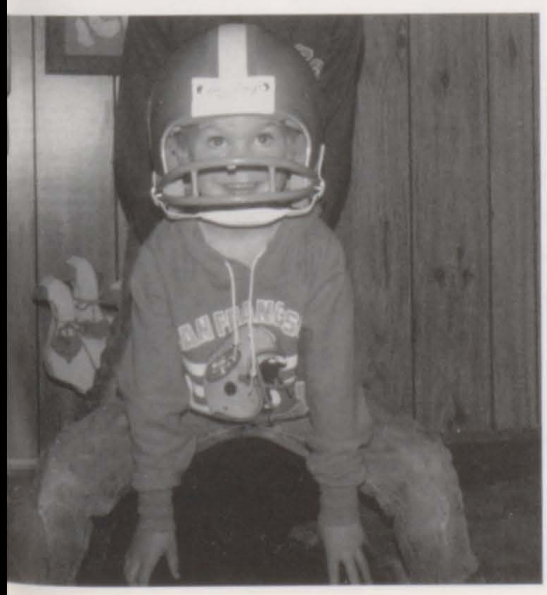

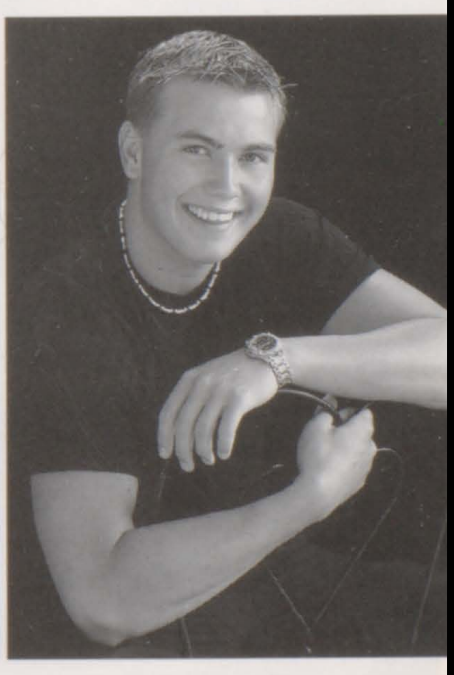

JASON . . . . .

Having you in our lives has been such a Blessing. Your quiet, gentle & caring ways have earned you so many accomplishments & we are so Very Proud of the young man you have become.

Although we cannot turn back the time to when our lives seemed to be almost perfect - you helped us to realize that faith can move mountains and we admired your strength to trust God and to strive onward.

You have ALWAYS been here for all of us with a helping hand. We are going to miss you so much as you pursue your dreams.

WE LOVE YOU!
Mom, Dad, Jeremy, ♥ , & Lindsay

P.S. Lisa would be so proud of her "little pooh-bear."

P E R

It has been so much fun having you as a part of our family. We will always cherish all the good laughs we shared! We are so glad to have been a part of your life!
May All your Dreams come true!

Love Always,
Bill, Shelli,
Jeremy, ♥ , Jason & Lindsay

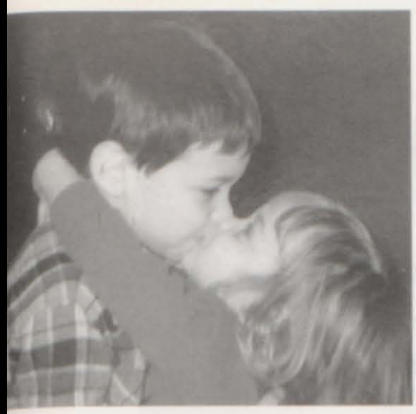

arah,
can't believe my little sister is
raduating. You're an amazing
dividual. I'm so proud and lucky
be able to call you my sister.
ood luck in everything you do in
e future and know that I will
lways be there for you. Love, Lee

Sarah

How fast the years have gone to see you grow too soon toward high-heels, lipstick and perfume. Your heart is so full of kindness and your smile so bright, you've always provided comfort and inspiration to everyone you have touched. What a joy you are to us all.

What fun its been watching you through the years to succeed in all your activities. You always set your mind to achieve your goals no matter what it may be. A gift like that is precious and it will take you wherever you want to go in your life. Your opportunities are limitless, how proud we are of you!

God has blessed us to have you as our daughter, sister and friend. We love you Sarah and will always be there for you now and forever.

Love
Dad, Mom,
and Lee

Class of 2002

Congratulations from the Wolfe's

Valerie,

How quickly you've grown into a beautiful young lady. You've always been so "grown up", so dedicated to doing well, yet a fun-loving girl with a wonderful sense of humor. We are so proud of you! I'm not totally ready to share my "little" girl with the rest of the world, but I know I must. So, like your grandpa said on the day you were born, "Hey...Val's here"!

Love always,

Mom, Dad,
Jared, and Todd

From the beginning until now you have always had a strong determination. Your dedication and ability to make good choices has taken you far.
We are confident that those same qualities will continue to help make your dreams come true.

We are very proud of all that you have accomplished and wish you the best for your future.

T

J

Love,
Mom, Dad
Brian and Nic

Sizzling
Ads
Memories

FIRST STATE BANK

Hordville, Nebraska

Complete Banking Service

Phone: 757-3231 or 765-7142

Here To Serve You

Cecilia Carnes, Bill Anderson, Brenda Rodine, Dick Anderson,
Kande Lindburg, Scott Simonson, and Kris Shoup

LOANS
INSURANCE

Scott helping a customer.

Brenda and Kris, checking paperwork.

Member
F. D. I. C.

Bank On A Solid Foundation...

Cornerstone Bank - Polk
190 N. Main
(402) 765-2191

Cornerstone℠
BANK
Member FDIC

www.cornerstoneconnect.com

Cornerstone Bank - Central City
1631 16th St.
(308) 946-3862

COACH'S CORNER STEAKHOUSE AND LOUNGE

Christmas Parties
Wedding Rehearsals
Suppers
Meetings
Catering
Orders to go
Open 7 days a week

Noon & Evening Specials
Tuesday: Chicken Fried Steak
Wednesday: Bar-B-Q Ribs
Saturday: Prime Rib
Sunday: Chicken
Buffet 1st Sunday every month

POLK OIL & SUPPLY

Tank Wagon and Service Station
Computer Wheel Balancing
Complete Engine Overhauling

Custom Service Exhaust Pipe Bending
Computer Scan Testing
Front End Alignments

23 years serving the community
1979-2002

Polk, Nebraska 402-765-3451

Clarks Locker & Meat Processing

Choice Meats • Custom
Slaughtering • Sides • Quarters • Custom
Curing • Fresh Meat Case

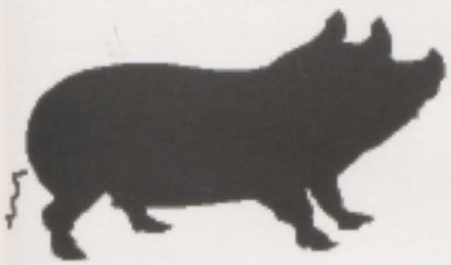

Kevin Guilford
Clarks, NE 68628
(308) 548-2468

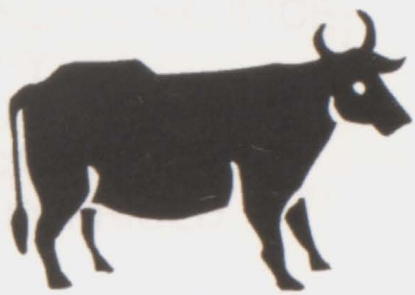

Do the Math
with Clarks Telecom

It's elementary. Over 200 channels of quality programming, including The Learning Channel, Discovery Channel, C-SPAN and The History Channel. Not to mention a large selection of movies and sports every night. All for one incredible value!

CLARKS TELECOM

Call Clarks Telecom Today!

1-800-282-3887

DIRECTV.

CENTRAL CITY Mall

The Friendliest Store in Town!

JIM'S FOODS
CENTRAL CITY

15th Avenue & Highway 30

Phone: (308) 946-2241

Brian F. Beckner
ATTORNEY AT LAW

100 N. Main
Polk, Nebraska

TRI County
Title & Escrow Company

1464 27th Avenue, P.O. Box 1185
Columbus, NE 68602-1185

PATRICIA J. BECKNER
Registered Abstracter
Title Insurance Agent
BRIAN F. BECKNER
Title Insurance Agent

Bailey Drug

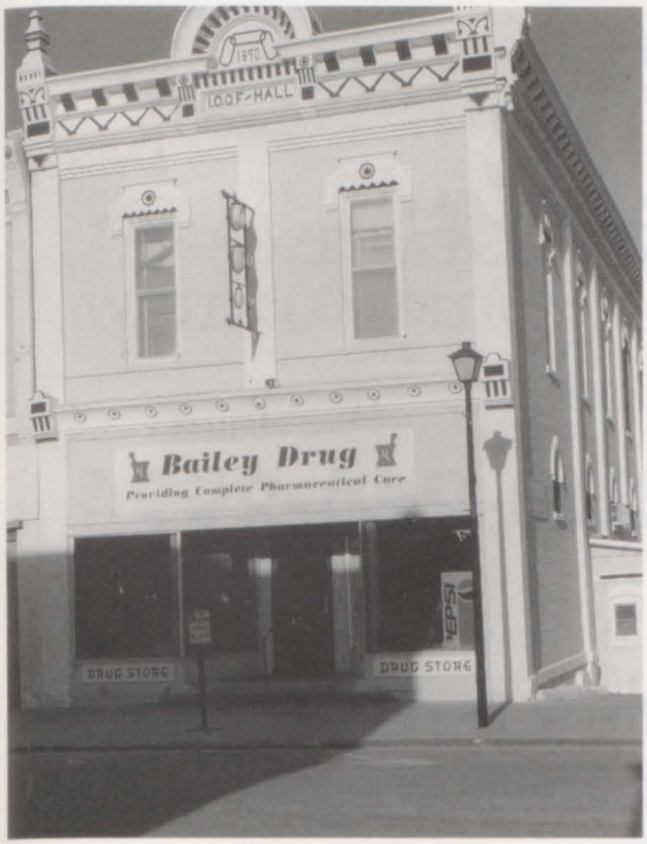

Robert H. Bailey

260 N. State St.
Osceola, NE 68651
402-747-2441

- PROMPT PERSONAL SERVICE
- FREE DELIVERY
- FREE MAIL OUT
- INSURANCE CARDS
- COMPETITIVELY PRICED

Portable Livestock & Garages Shelters

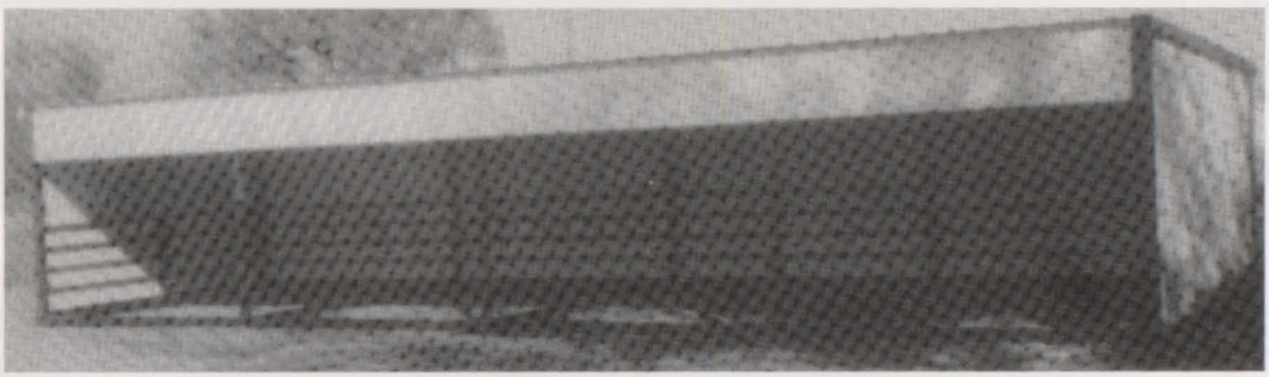

We custom build to your needs

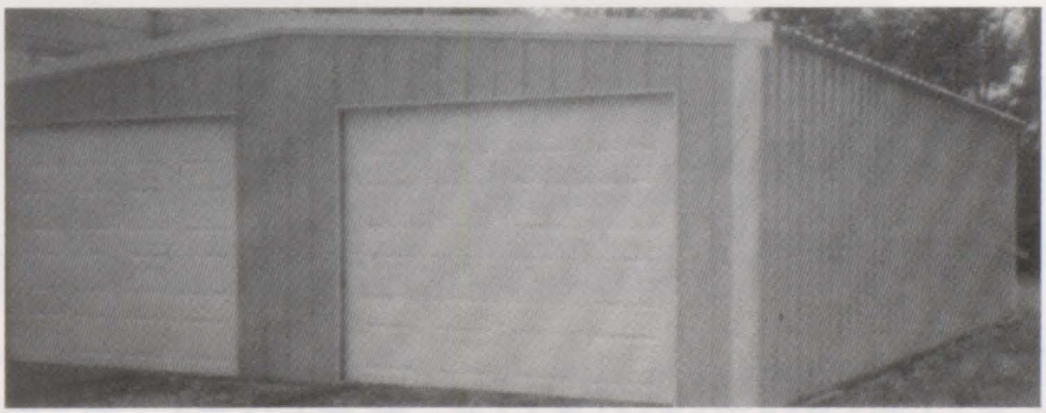

H&L Quality Buildings

2406 26th Ave. (west Hwy. 30) Cenral City, NE 68826
Phone: 1-866-946-5212 (toll free anytime) Cell 402-694-8614

Sensations Salon & Supply

TANNING

1602 16th Street
Central City, NE 308-946-2994

Now offering NAILS!

If you mention this ad you get $5.00 off tanning!

Central Wash

Congratulations Senior Class of 2002!
From the Stewarts and the Adelsons

Best wishes to...
High Plains Community School
and all the graduating Seniors!

STROMSBURG
SOFT WATER
WATER CONDITIONING

Dennis and Dixie Jasper

111 E. 4th St.
Stromsburg, NE

P.O. Box 446
402-764-2721

Purchase -Rentals -Reverse Osmosis
Drinking Water-Softener Salt
Service-Repairs-Parts

Route Man: Rick Boroviak, Clarks, NE

CLARKS AG SUPPLY

PIONEER®
BRAND · PRODUCTS

Tom Beck

Clarks, Nebraska

(308)548-2555

Bryan Dickey
DDS
FAMILY DENTISRY

New Patients Welcomed

Monday-Thursday
Saturday by appointment
240 N. Main
Osceola, Nebraska
(402)747-4371

t-shirt engineers

SCREEN PRINTING AND EMBROIDERY

T-SHIRTS, JACKETS, CAPS, ETC.

Special Prices to Schools & Groups

311 West 4th
Grand Island, NE
(308) 382-8742

POLK MACHINE & SUPPLY

Supporting
High Plains Community
Students in their
Academic and
Extracurricular Activities

Good Luck, Seniors

Sandell Electric

For your Installation Service Needs
Call 402-765-7251

Kevin Sandell

State Licensed - Polk, Nebraska

Wagner Funeral Home

1702 31st Street
Central City, NE
308-946-3303
Toll Free: 1-866-946-3303
www.wagnerfuneralhome.com

Trent Wagner

Also serving
Clarks,NE

Deb Hudson

98 Ads

COMPLETE AUTOMOTIVE
REPAIR & REFINISH

Action AUTOMOTIVE

114 EAST 3R
STROMSBURG, NE 6866
PHONE [402] 764-814

Owner: JOEL STEVENS

Head-Quarters Hair Center

308-946-2929

Call Broek
for an appointment

Marlo Broekemeier

806 C Ave.
Central City, NE 68826

Farm Bureau
FINANCIAL SERVICES
FARM BUREAU INSURANCE CO. OF NEBRASKA

Ann Heinen

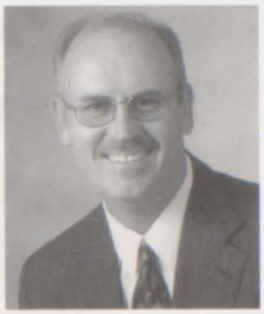

Dick Evers

Need Health Insurance?
Call your local Farm Bureau agent

BlueCross BlueShield
of Nebraska

1105 16th Street
Central City, Nebraska 68826
308-946-3893

ANDY'S
STUMP GRINDING

Bernard Andreasen
1408 W. Koenig
Grand Island, NE
(308) 384-1551

Todd Andreasen
2302 North V Road
Hordville, NE
(402) 854-2227

Bridal, Keepsakes, & Gifts, LLC.

(308)946-2223 Hwy 30 Central City, NE

Bridal Gowns, Special Occasion Attire, Tuxedos,
Accessories, Jewelry, & Invitations

" Weddings are our Speciality "

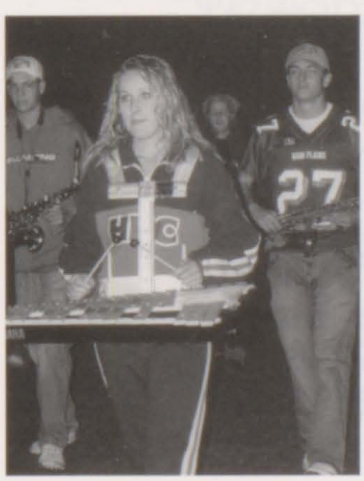

Economy Food Store
&
Touch of Sweden

Affiliated Foods Midwest

Shur Fine

SHURFRESH

- Fast Film Developing
- Video Rentals
- Full Service Pharmacy

Yougdahl Apothecary Inc.

OPEN: Monday thru Saturday
7:30 am - 7:00 pm

313 Commercial Street.
Stromsburg
402-764-2441

BANKERS LIFE AND CASUALTY COMPANY
Conseco Company since 1879

RICH & RHEA PARSONS
Sales Rep. - Agents

2203 E. 30th Rd.
Clarks, NE 68628
Home: 402-757-3297
Office: 402-484-5388
Fax: 402-484-5391

Medicare Supplements
Long Term Care
Home Health
Burial Plans
Annuities - Life

For A Good Time, Come To The

SPORTSMAN BAR

Pool Table - Shuffle Board
Off - Sale
Open 6 a.m. - 1 a.m.
Monday - Saturday

Brenda Deffenbaugh
Polk, Nebraska
402 - 765 - 3291

Congratulations from

BONNAVILLA

Building Quality Manufactured Homes
Since1970
BonnaVilla Homes
(Housing Division of Chief Industries)
Aurora, NE
http://www.bonnavilla.chiefind.com

Bomber Bar & Cafe

Home of the Bomber Burger

Clarks, Nebraska
(308) 548-2100
Terry & Virginia Griffiths

Russell Body & Paint

Alan Russell

Body & Paint
Auto Glass Installed
Windshield Repair
Paintless Dent Removal
Trailer Sales

212 E 4th
Stromsburg, Nebraska

Shop
402-764-7751

Home
402-747-8071

Solt Funeral Home Inc.

Family Owned & Operated
Central City
Polk
Hampton

Eugene Bailey, Owner-Manager
Gary Berry, Licensed Funeral Director

Central City
(308) 946-3095
Hampton
(402) 725-3616

www.soltfh.com

McNeil Floral

Designs by Dale

732 Lincoln Ave.
York, NE 68467

362-ROSE (7673)
1-800-335-2067

Green Line Equipment

JOHN DEERE

West Highway 30
Central City, Nebraska 68826
308- 946-3041

Step into your future with ...

York State Bank & Trust Company

www.yorkstatebank.com Member FDIC

YORK - ALMA - GENEVA - GRESHAM

24-HOUR 24 hour BANKER ONLINE

24-HOUR TOUCH TONE BANKING

24-HOUR ATM LOCATIONS

Main Bank - 7th & Lincoln Avenue
Drive-In Bank - 8th & Lincoln Avenue
South Plaza Bank & Drive-In
320 East Nobes (402)362-4411
Amoco 80-81 Store, York
1022 G Street, Geneva (402)759-3124
Gresham Branch (402)735-7277
620 Main St., Drive-In, Alma (308)928-2101

R' PLACE

206 Main
Hordville, Nebraska
(402) 757-3235

Friday Night Is Hamburger Night!
We Do Catering!

Myers Insurance Inc.

Steve Myers
&
Janet Myers

Contact us for all your Insurance Needs

Clarks, Nebraska
308- 548-2214

Aurora Mall

Subway

1320 16th Street
Aurora, Nebraska 68818

HAMILTON
TELECOMMUNICATIONS

Your Telecommunications Partner Since 1901!

1001 12th Street
Aurora, Nebraska 68818
(402) 694-5101
www.hamilton.net

Telephone Service • Internet Service • Long Distance
Computer Systems • Business Phone Systems
Cable TV • TeleServices • Relay Service

Aurora Insurance

Doug Shaw

1109 12th Street
Aurora, Nebraska
402-694-5000
Fax: (402) 694-4017

Life *Health* *Home*
Auto *Farm* *Business*

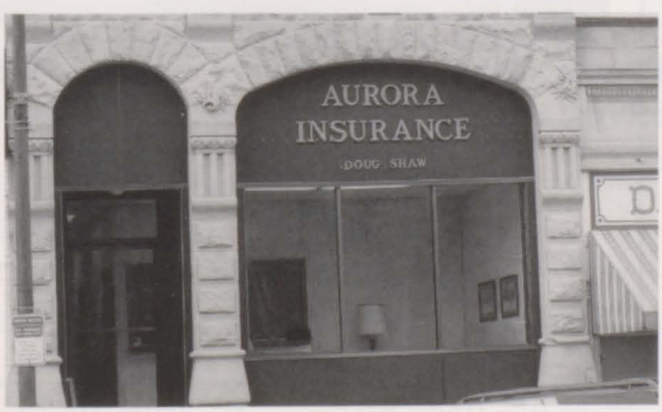

Advantage Chevrolet

BUICK, PONTIAC, INC.

1111 M. Street
Aurora

(402) 694-3131
1-800-622-2197

Soap it, Wax it, and Wash it at:

Polk Car Wash

270 N. Pine
Polk, NE 68654
owned by Matt Redman

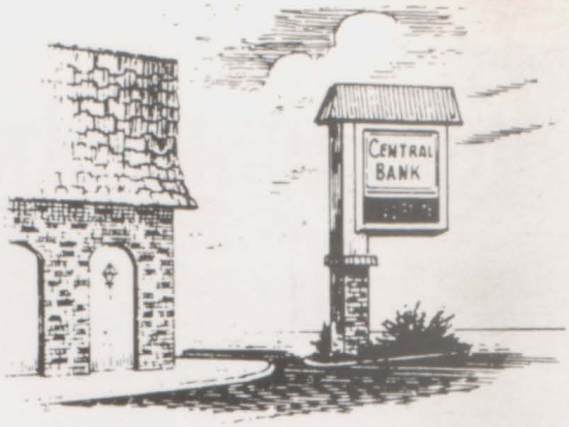

Central Bank

1634 16th Street
Central City, Nebraska

Phone 308-946-3018

Member **FDIC**

Pinnacle Bank

1234 L Street
Aurora, Nebraksa 68818
Phone: 402-694-2111
Fax: 402-694-5148
www.pinnbank.com

Helping to build a solid future.

Overland
1-800-742-7592

Polk Light and Water

Kathy Carlstrom, Matt Redman, and Bill Carlstrom,

come join us at

Hoffman's Cafe` & Lounge

Thursday night - $1.00 Burgers & $.75 Fries
Friday night - All you can eat Fish
Saturday night - Prime Rib Dinner

Bradshaw, Nebraska
402-736-4441

Mr. K Angus

- Registered Angus Seedstock
- Bulls and Heifers for sale at all times
- Call or stop by

Kurt and Kristen Kuhn

2035 "Y" Road
Clarks, NE 68628
308-548-2860
308-548-8232 (cell)

WENDY'S

930 G Street
Central City, NE 68826
308-2801

Clarks Lumber Co.

Modern Building Service

Valspar Paints

Fence - Paint - Glass and Builder's Hardware
Clarks, NE 68828
308-548-2275

Country Corner

Beer - Pop - Pizza - Munchies
Ice - Deli - Video Rentals

Highway 30
Clarks, Nebraska
308-548-2700
Fax: 308-548-2707

Strobel Construction UNLIMITED, INC.

"Quality Craftsmanship and Complete Service"

- Design Build Tank Farms
- Tank Construction
- Tank Relocation
- Secondary Containment
- Plumbing
- Structural

PO Box 187, Clarks NE 68828
(308) 548-2264 FAX# (308) 548-2256

Polk, NE 68654
402-765-3441

Jeff's Market

Jeff and Lori McKillip

Custom Slaughtering,
Smoking & Curing,
Wild Game Processing

Homemade Jerky, Sausages, Wieners, Sides, Quarters & Lockers Available

Making a difference since 1960

MERRICK FOUNDATION INC.

Founded for Charitable and Public Purposes

P.O. Box 206
1530 - 17th Ave
Central City, NE 68826

Phone - (308) 946-3707
Fax - (308) 946-3049

SUPER 8 MOTEL

Super 8

S. Highway 14/1701 31st Street
Cental City, NE 68826
PHONE: 308-946-5055
FAX: 308-946-5228
For Toll Free Reservations: 1-800-800-8000
Life's great at Super 8!

McGUINN GARAGE

General Repair

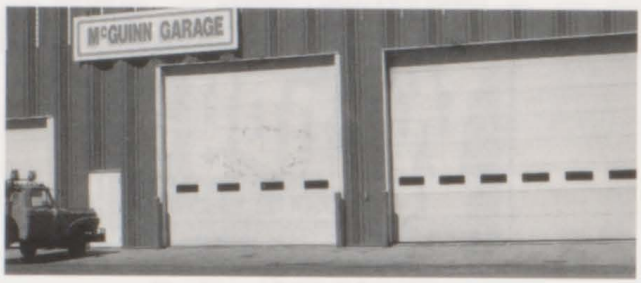

J.B. McGuinn
Clarks, Nebraska 68628
308-548-2323

Officenet

A Network of Office Product Systems and Services

402-564-1309
800-658-4478
FAX 402-563-1939
2313 13th Street
Columbus, Nebraska 68601

Other Locations:
Fremont & Grand Island

The Flower Box

The easy way to express your feelings ... send flowers!

We carry Collectibles; Boyd Bears - Beanie Babies Windsor Bears - Many Ty Products - Dept. 56 - Snow Babies, Snow Bunnies & Villages

"Feel free to come in and browse"

120 West 6th Street
York, Nebraska 68467
402-362-4497 or 1-800-927-7059
Bernardine "Bernie" Scripture, Owner

GRAIN PRODUCTS COMPANY, INC.
Grain Elevator Repair - Grain Bin Erection

Rt. 1, Box
Stromsburg, NE 686

Doug Peterson, President

Phone: 765-6702 765-4301 or 402-764-6703
Fax: 402-765-8133

Mundt Plumbing and Well Service

Tom Mundt
Bradshaw
402-765-7213

DAVE'S AUTO REPAIR

2610 26th St. Central City, NE

DAVE DEICHMANN
308-946-5191

Domestic and Import
ENGINES and TRANSMISSIONS
Repaired - Exchanged - Rebuilt
Complete Muffler Service

PEPSI

Pepsi-Cola Company

2422 East Hwy 30
Grand Island, Nebraska

Office Hours:
8-5, Mon.-Sat.

Phone: (308) 946-3028
24Hr. Watts: 1-800-658-4306

Central City Veterinary Clinic

Dr. Larry L. Dearking
Dr. C. Richard Johnson

2805 17th Ave. Central City, NE 68826

Heritage Bank
Aurora

Member FDIC

Other Locations:
Doniphan
Grand Island
Hastings
Neligh
Stromsburg
Wood River

CC Online

Internet Services

1604 16th Street
Central City, NE 68826
(308) 946 - 3458

~ Serving Central City, Archer, and Hordville ~

http://www.cconline.net/
Email: ccoadmin@cconline.net

Connie's Beauty Salon

102 N. Adams
308-548-2421
Clarks, NE 68628

LONE TREE
MEDICAL
ASSOCIATES, P.C.

2510 -18TH AVENUE
CENTRAL CITY, NEBRASKA
(308) 946-3845

Central City Pharmacy

Norman Balliet R Ph.

1414 16th Steet, Central City

1-800-473-1770

The Mall Central City

C. C. Family Dental Center

Dr. John & Judy Ahlschwede and Team
1802 26th St., Central City
(308) 946-3059

"Hold fast to dreams, for if dreams die, life is a broken-winged bird that cannot fly.

Langston Huges

Wilson Sports

1219 M Street
Aurora, Nebraska

694-5615

North side of Square

Hometown Variety

1108 13TH ST.
AURORA, NE
(402) 694-3169

IAMS COMPANY

Providing nutritional
excellence for millions of
dogs and cats
worldwide.

For information on pet care and nutrition, call our
Pet Nutrition Center at (800)863-4267,
8:00 a.m.-8:00p.m. (EST), Monday-Saturday.

The Iams Company • Aurora, Nebraska

JP **Jensen Publishing**

Publishers of 'Huskerland Prep Report' and
'The Central City Republican-Nonpareil'

Bob & Penni Jensen, Owners
802 C Avenue • PO Box 26 • Central City, NE 68826

(308) 946-3081
(800) 323-3929
Fax: (308)-946-3082
(308) 946-3614

HeadQuarters

Cheryl Lindburg
370 S. Pine
Polk, Nebraska 68654
(402) 765-7267 or (402) 765-3821

Tanning Available

York News-Times

Congratulations Graduates!

Keep in touch with home with a
subscription to the York News-Times.

327 Platte Ave
York, NE 68467
402-362-4478
www.yorknewstimes.com

Hueske Plumbing HVAC Inc.

5009 W. A Street
Hampton, NE 68843
877-817-30585

Open 24 hours

Office hours:
Monday through Friday 8 a.m. to 5 p.m.
Saturday 8 a.m. to noon.

McIlnay & Company

Central City, NE 68826

Hardware
Plumbing
Heating

(308) 946-3182

VEGNER MONUMENT CO.

MEMBER MONUMENT BUILDERS
MB
OF NORTH AMERICA
THE MARK OF EXCELLENCE

Ron & Brent Kennedy
Phone 946-2032
Toll Free: 1-800-658-3196
Quality Carved in Stone Since 1919

Sundberg & Son

220 North Main
Polk, Nebraska 68654
402-765-3411

Hardware
Lumber
Paint

Bill's Volume Sales, Inc.

Central City, Nebraska 68826
1-800-658-4375

ROTO-MIX
SEED MIXERS

MUSTARD MOTOR CO.

QUALITY PREOWNED AUTOS

Since 1966

Bob or Bobby Mustard

510 G Street
Central City, NE 68826
(308) 946-2509
Toll Free (877) 946-2509
Fax (308) 946-5576

Ottlie Seed

Charles Shenk
RR 1
Polk, Nebraska 68654
402-765-7259

ROSS REALTY, INC.

Real Estate • Crop Hail Insurance • Property Management

1102 16th St. - Box 295
Central City, NE 68826

Off. 308-946-3852
Fax 308-946-3853
Res. 308-946-2671

H&R BLOCK

1603 17th Ave.
Central City, NE 68826

308-946-2038

NAPA RALLY AUTO PARTS

213 East 4th Street
Stromsburg

(402) 764-3531 or (402) 764-3831
Fax: (402) 764-2115
Toll Free: 1-800-274-2197

CENTRAL
True Value
Hardware

"The Gift Garden"
308 G Street
Central City, NE 68826
308-946-3386
Don & Lylus Franzen, Owners
Denise Coiner, Manager

Rosenau Family Dental Care

Harold Rosenau
402-362-3319

Perry Rosenau
402-362-5846

408 Platte Ave.
Suite B
York, Nebraska

Aurora Floral

1211 M Street
Aurora, Nebraska
(402)-694-3400

Al & Grace Potter

AURORA
COOPERATIVE

- Liquid & Dry Fertilizer-NH_3
- Ag Chemicals
- Custom Application
- Field Scouting

Office: 308-548-28
Fax: 308-548-28
2341 23rd Ro
Clarks, NE 686
www.auroracoop.co

CHURCH CARPET CLEANING
Dale and Barb Church
408 W. Morris
Clarks, Nebaska
Phone: (308) 548-8542
(308) 946-4998
PROFFESSIONAL CARPET AND UPHOLSTERY CLEANING FOR ALL YOUR NEEDS.

- Residential
- Commercial
- Automotive

KINDER MORGAN

150 North Main
Polk, Nebraska 68654
1-800-563-0012

Barry Nielsen, Denny Carlstrom
and Jeff Hohnholt

Sure Fine
Shurfresh

Clarks
COUNTRY MARKET
Your Home Town Market

P.O. Box 145
214 N. Green St.
Clarks, NE 68628

Litzenberg
Memorial County
Hospital
and
Merrick Manor
1715 26th Street
Central City, Nebraska 68826
308-946-3015

Edward Jones
Shane Thorell
Investment Representative
1225 M Street
Aurora, NE 68818-0100
Bus. 402-694-6063
Toll Free 888-694-6088
Serving Individual Investors Since 1871

EyeCare Associates
Your Family's Vision Is Our First Concern
D.N. WITTE, O.D.
RICHARD L. KANT, O.D.
YORK (402) 362-4592
CENTRAL CITY (308) 946-2612

TRACY ENTERPRISES
Bradshaw, NE
736-4475 694-4475 362-4435

For all Your Disposal Needs
Serving York, Hamilton, Polk, Fillmore, Thayer, Jefferson and Nuckolls Counties.

A & K
Plumbing, Heating and Air Conditioning
608 Q Street (Highway 34)
Aurora, Nebraska 68818
(402) 694-2221
Alan Nunnenkamp
and Gail Klingsporn

Harless Oil Co.
COMMERCIAL APPLICATION

Full Line of Farm Chemicals, Fertilizers, Fuel and L.P.
Give us a call at 402-765-2571
or 1-800-270-7489
Polk, Nebraska

SUBWAY
eat fresh.™
SANDWICHES, SALADS & PARTY SUBS!
HOURS: SUN-THUR: 10 am-11 pm
FRI - SAT: 10 am-Midnight
WEST HWY 30 CENTRAL CITY 946-3969

MYCOGEN SEEDS
Bringing Your Agriculture's Future
Thomas Stevens
Rt. 1 Box 85
Polk, Nebraska 68654
765-7124

Polk County Equipment

Osceola, Nebraska

www.

1202 "G" Street
Central City, NE 68826
308-946-3013
Pat Ortgies
Restaurant Manager

Pizza Hut

Lunch Buffet 11:00 - 1:00

PIZZA CRUST	*HOURS*
PAN - HANDTOSS	*SUN-TH 11:30-10:0*
-THIN - STUFFED	*FRI-SAT 11:00-11:0*

Pollard Propane & Oil Company

Gas & Oil - Propane
Goodyear Tires & Service
Mobil Lubricants

Clarks, Nebraska 68628
Phone: (308)-548-2466 1-800-962-6186

Congratulations to Shane Van Pelt
and the entire
Graduating Class of 2002 from....

DBG
DeBruce Grain

Clarks, Nebraska

Osceola Foodmart

Affiliated Foods Midwest

441 N. State St.
Osceola

(402) 747-2711

FLATLAND REALTY & AUCTION

LADD M. REEVES - BROKER & AUCTIONEER
WEST HIGHWAY 30
CENTRAL CITY, NE 68826
(308) 946-5840

United Farmers Cooperative

Serving Butler, Hamilton, Polk, Seward and York Counties

www.ufcoop.com

Golden Harvest

Congratulations Class of 2002

Your Local
Golden Harvest Dealer

David Beck
Clarks, Nebraska
308/548-8642

Shorty's Bar

Big Screen TV
Games
Appetizers

Highway 30
Clarks, Nebraska
308-548-2322

J. Michael Allen, D.D.S.

Aurora Dental Clinic, P.C.
1219 "N" Street, P.O. Box 347
Aurora, NE 68818
(402) 694-2044

"SENSITIVE CARE FOR SENSIBLE PEOPLE™"

buckle

Over 290 Stores In 37 States!
Downtown York
www.buckle.com
Online Wishlisst - Style Center - Monthly Drawings - Buckle Talk

Dinsdale Brothers Inc.

Palmer, Nebraska 68864

- Fertilizer
- Grain
- Chemical
- Cattle

Palmer (308) 894-2015
Clarks (308) 548-2910
Wolbach (308) 246-5221
Fullerton (308) 536-2740

KWIK STOP

"Kwik Stop would like to say thanks to all of our loyal customers from the Hordville, Polk, & Clarks area."

1704 28th Street
Central City, Nebraska 68826
(308) 946-3333

BANK of CLARKS

See the Bank of Clarks for a full range of deposit and loan services, including checking accounts and ATM / VISA debit cards.

Best Wishes to All High Plains Graduates and Have a Great Year

Each depositor insured to $100,000
FDIC
FEDERAL DEPOSIT INSURANCE CORPORATION

301 N. Green
P.O. Box 125
CLARKS, NEBRASKA
TELEPHONE (308) 548-2223
FAX (308) 548-2225
CELLULAR (308) 548-8865
www.clarks.net-bankofclarks

ON YOUR CORNOR IN YOUR CORNOR
Your Community Bank
Member Independant Bankers Assc of America

Boosters

Aurora

Anderson-Gustafson Insurance
402-694-3181
The Aurora Apothecary
402-694-3187
Aurora Eyecare
420-694-6114
First Securities Corp.
402-694-6926
Napa Auto Parts
402-694-3157
Powell & Senff Law Office
402-694-6907
Sack Lumber Co.
402-694-6677
Schneider's Hardware
402-694-6158
Tree Tops Cafe`
402-694-6767

Central City

Central City Scale
308-946-3591
Central Realty, Inc.
308-946-3263
Countrtyside Flowers
800-562-2122
The D.J. Shop - C.C. Florist
308-946-2111
Freelend Floral
308-946-5159
Independent Club
308-946-9819
J & J TV Appliance & Sewing Center
308-946-2299
LaFayette Beauty &Tanning Salon
308-946-2731
Mesner & Mesner
308-946-3826
Vollers Chiropractic Clinic
308-946-2766

Clarks

Strobel Industries Inc.
308-548-2254

Hampton

Smiths of Hampton - Gifts
402-725-3167

Osceola

Ronald Colling Law Office
402-747-2401
Tonniges Accounting
402-747-3381

Polk

Asgrow Seed-Sherman Wilshusen
402-765-7287
Dekalb Seed-Brian Samuelson
402-765-7247

Stromsburg

DonLeden's Cafe & Donuts
402-764-2176
Family Barber - Cindy Miller
402-764-3681
Stromsburg/York Medical Clinic
402-764-5511
Michael Ulffers, DDS
402-764-3081

York

Abbott Studio
402-362-6584
J M Monograms & More Inc.
402-362-7035
Lichti TV & Appliance
402-362-5569
Penner Tire & Auto Inc.
402-362-5577
Scott Wieting, DDS
402-362-3379

Walsworth Publishing Company
306 North Kansas Avenue / Marceline, Missouri 64658 USA

Colophon

This 2002 High Plains Community Storm yearbook was produced by the Yearbook staff. Walsworth Publishing Company in Marceline, Missouri printed the book. Greg Adams, from Lincoln, was the sales representative. It was produced on the computer using PageMaker and the pages were disk submitted to the factory for printing. A variety of layout styles were used throughout the book. The type set for the body was Times. Body copy was 12-point, captions were 10-point and headlines were a variety of sizes and type sets. The paper stock used for the book was 80-pound enamel.

Pictures used were taken by the yearbook staff, interested students, and faculty members. Processing was done through various stores. The underclassmen school photos were taken by Life-Touch. Senior portraits were taken by a variety of photography studios in the area.

There were 135 books printed, each containing 115 pages. Prices for the yearbook were $25, without a name printed on the cover, and $27, with a name. Yearbook staff members were: Travis Blase, Ashley Fye, Kate Garey, Jenny Rystrom, Adam Thomas and advisor Linda Gilson.

We would like to thank all the students, faculty, administrators and parents for their cooperation for allowing photos to be taken of them throughout the year and for purchasing this yearbook and/or ads. Your support of the school is greatly appreciated.

Walsworth